THE HUNDRED HOUSE
NORTON







THE 2018 WEDDING INDUSTRY AWARDS REGIONAL WINNER

THE 2019 WEDDING INDUSTRY AWARDS REGIONAL WINNER

THE 2020 WEDDING INDUSTRY AWARDS REGIONAL WINNER

Winner of Best Barn Wedding Venue in the West Midlands 2018, 2019, 2020 & 2023

Winner of Best Events Team in the UK for 2025 & the West Midlands 2026

THE 2023 WEDDING INDUSTRY AWARDS REGIONAL WINNER

THE 2025 WEDDING INDUSTRY AWARDS NATIONAL WINNER

THE 2026 WEDDING INDUSTRY AWARDS REGIONAL WINNER

The Hundred House, Norton, Near Ironbridge, Telford, Shropshire, TF11 9EE | 01952 580240 | weddings@hundredhouse.co.uk


THE
HUNDRED
HOUSE
NORTON





Yay for love! - Congrats!...

We're thrilled you're keen to learn more about the The Hundred House!

At The Hundred House, each and every couple is unique, a bond of trust is formed and you have a big fluffy security blanket from day one!

So why choose us?

- *Winner of "Best Barn Wedding Venue" in the West Midlands 2018, 2019, 2020 & 2023 as well as twice runner up at the National final. Also winner of "Best Events Team" in the UK for 2025 and the West Midlands 2026. Voted for by our couples who've experienced their big day here!* ***Like any great marriage, trust, is essential!***
- *We include soooo much! Saving you time, stress and quite frankly, a lot of money too...leaving more for your honeymoon!*
- *Complete transparency on our pricing, no hidden extras!*
- *2 Oak beamed Barns for the price of one! Our stunning 17th Century Tithe Barn with rustic charm and historical features and our new in 2025 Barn "The Garden Room", with "snug" and patio area.*
- *Family Run flexibility with a deeply devoted team/extended family*
- *Licensed for Civil Ceremonies or 10+ Churches within 5 miles*
- *10 individually styled ensuite bedrooms, 7 with swings hanging from the oak beams!*
- *Award winning food with all dishes made from scratch.*
- *Mesmerising gardens, creating stunning settings for your photos!*
- *Super cute Bridal Prep Carriage to make getting ready so much fun!*
- *Have your whole wedding, everything you need from your venue for the price some barns charge just to open their front door!*

We could say a million words here about why you should get married here, but we'd much rather you experience for yourself why The Hundred House is so special. It's not just a few things, it's hundreds (excuse the pun!).

01952 580240

www.hundredhouseweddings.co.uk

Gem@hundredhouse.co.uk

/HundredHouse

THE 2018 WEDDING INDUSTRY AWARDS REGIONAL WINNER

THE 2019 WEDDING INDUSTRY AWARDS REGIONAL WINNER

THE 2020 WEDDING INDUSTRY AWARDS REGIONAL WINNER

THE 2023 WEDDING INDUSTRY AWARDS REGIONAL WINNER

THE 2025 WEDDING INDUSTRY AWARDS NATIONAL WINNER

THE 2026 WEDDING INDUSTRY AWARDS REGIONAL WINNER


THE
HUNDRED
HOUSE
NORTON

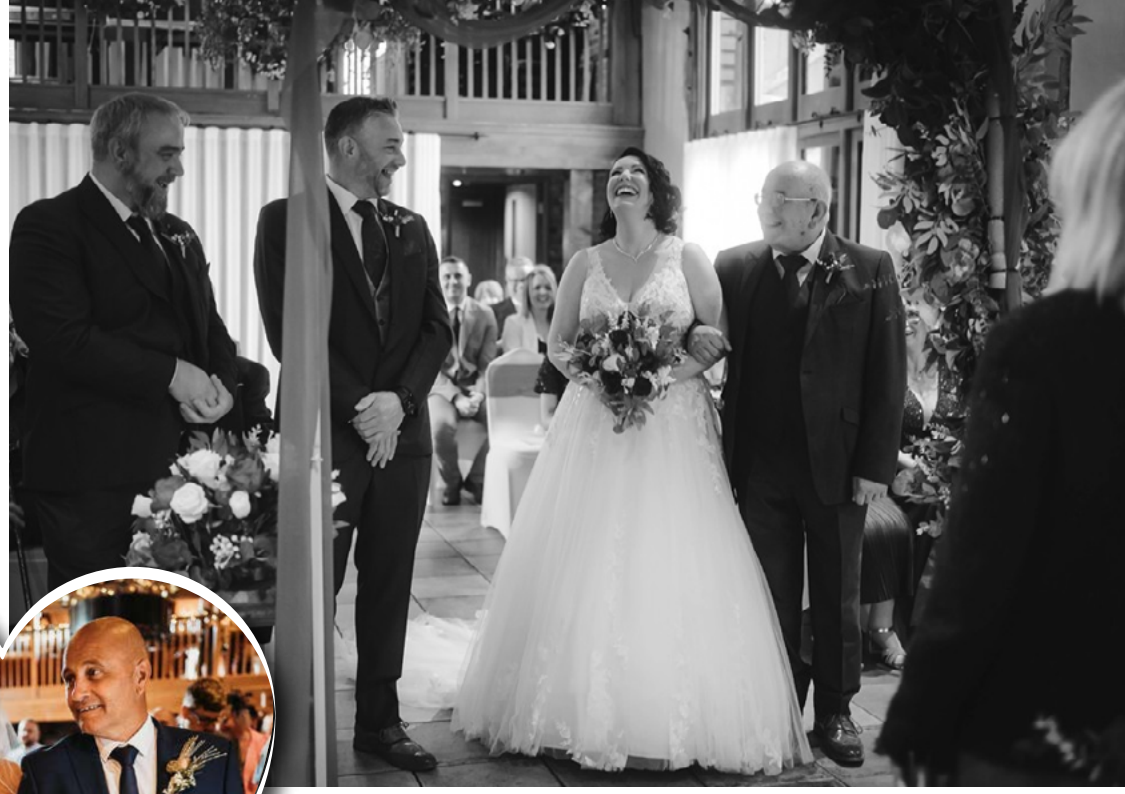







Tithe Barn – Ceremonies

Our beautiful 17th-Century Tithe Barn is for our ceremony, wedding breakfast, and evening party, with "The Garden Room" Barn for all the times in between, so everything flows perfectly from start to finish.

With cooling air conditioning in the summer and toasty underfloor heating in the winter, it's a gorgeous space all year round. We're fully licensed for civil ceremonies too, our local registrars are based at the Bridgnorth Registry Office—you can reach them on 0345 6789016 to chat through ceremony details or book your ceremony online at https://shropshire-portal.registrarsconnect.co.uk/ceremonies/ceremonytype selecting venue "Hundred House.
















THE
HUNDRED
HOUSE
NORTON

Tithe Barn - Wedding Breakfast & Evening Reception

Seating for up to 120 guests for your Wedding Breakfast and room for up to 140 for your Evening Reception.

If you're planning something a little bigger, just let us know, we have ways!

Your evening reception also takes place in here, with plenty of seating and dancefloor space. Evening food is served off the gallery (our team will plate up and take to any guests with any mobility problems), a second gallery is for extra seating, chill out area or photobooth. The Barn is totally self-contained, with its own bar and toilets inside, keeping the atmosphere in one place all night long!



























...the perfect wedding venue



The Garden Room

The Garden Room is our beautiful new oak-framed space, launched in Autumn 2025. Just a 10-second walk from the Tithe Barn, it has its own fully stocked bar, making it the perfect spot for guests to relax before your ceremony.

After your ceremony (or arrival from church), enjoy drinks inside or on the landscaped patio area. There's plenty of space for canapés, photos, and garden games too. Later, while we prepare the Tithe Barn for your evening celebration, you'll return to The Garden Room for a final drink before the party begins.

Included in your wedding package, The Garden Room comes beautifully styled with table centrepieces and an easel for your welcome sign. You're welcome to add your own personal touches too—we'll set everything out for you on the day."























...the perfect wedding venue



The Enchanted & Secret Gardens

Your photographer will be spoilt for choice!

Our Secret Garden is bursting with colourful flower borders, a cosy love seat by a tranquil pond, charming sculptures, enchanting stonework and stained glass—every corner is picture-perfect.

In the Kitchen Garden, there's swings under an arched grapevine, tunnels of sweet peas, lines of fruit trees and in the paddock, you'll find our much-loved donkey, ***Pegasus****, who's usually happy to join you for a photo too!*



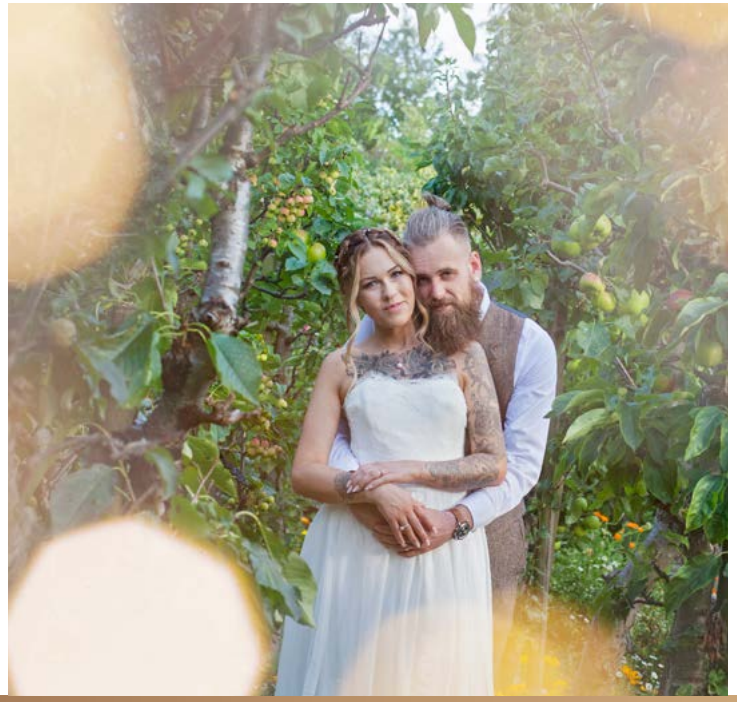

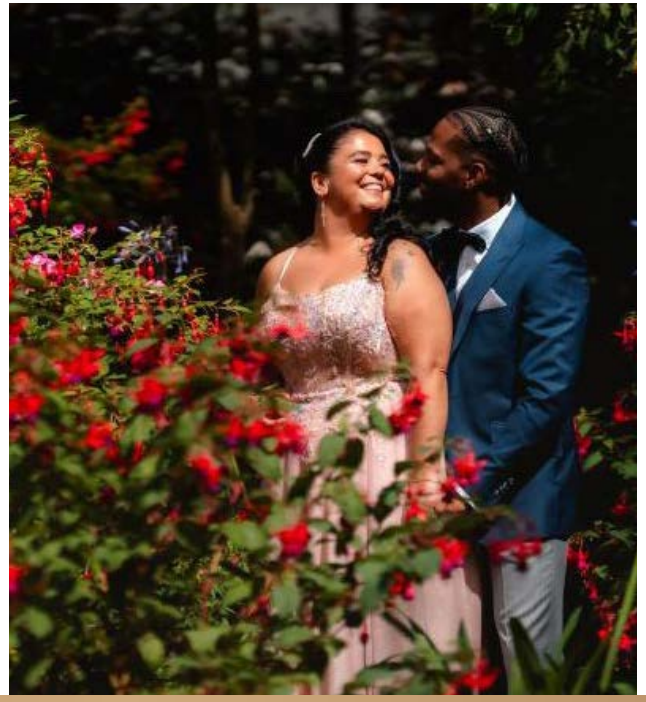



Bridal Prep Carriage

Stay overnight with your bestest, then fold the bed back and use for hair and make-up prep for up to 8 adults on the morning of your Wedding for super cute getting ready photos. Just £150 including 2 Breakfast Hampers, additional Hampers can be pre-ordered at £9.95 each.





































Accommodation

Another truly unique experience for you and your guests at The Hundred House is your overnight stay. Each of our Superior Double or Family Rooms contains beautiful Antique Furniture, Chandeliers and recently refurbished En-Suite Bathrooms. With the best and most talked about feature being our famous swings that hang from a large oak beam in 7 of the rooms!

The Bridal Suite
Fennel & Dill is the largest room in the house, complete with Oak Four Poster Bed, Exposed Beams, Seating Area and Luxurious En-Suite Bathroom with a large Victoria & Albert Bath, Skylight & Double Rain Shower. Price: Free of Charge when your wedding total is over £5,000 or half price at £79 for the night when under this figure.

Two Superior Doubles
Parsley & Thyme, and Anise. Priced at £160 per room including breakfast.

Four Superior Family Rooms
Rose Geranium, Angelica, Rosemary & Sage and Sorrel & Bay. Priced at £160 based on two people sharing, additional guests in each room charged at £30 per adult, £15 per child, including breakfast, £10 per cot.

One Large Double or Twin Room
Tarragon, at £140 including breakfast.

Two Petite Double Rooms
Marjoram and Wild Sage, at £115 including breakfast.

All available rooms are automatically reserved for you, so you have full control of who stays!

Hundreds more rooms are available within a 5 - 10 minute drive, the nearest is Q Hotel Golf & Spa Resort in Madeley and if you have other guests staying locally, they are more than welcome to come and join you for breakfast the following day, for a small a charge of £14.95 per person, pre-paid on your wedding invoice.

See our website for a 360° tour of all 10 rooms.








WIFEY FOR LIFEY





Nestled on the Apley Estate...

Situated on Lord & Lady Hamilton's picturesque Apley Estate, you'll find so many beautiful places for further photo opportunities within the grounds or just a few short minute's walk or drive.

























Your Wedding Package

Here, our packages includes everything you need, saving you time, money and lets face it - a lot of stress! There's no tracking down a DJ, no worrying if your linen will turn up on time...everything is here on site and we make sure everything is exactly as you want it. Your centrepiece decor and gypsophilia are included, each of the photos on this page show our cute little log slices, candles, holders & vases are all included too!

Use as much or as little of our décor as you like. Most couples use everything, but you're welcome to hire a florist or stylist, or have us place any extra or personal items you'd like to include.

Our package is super flexible, so don't think it's set in stone! You can personalise any elements of your food, drink or décor – just let us know what you fancy?

If the cost of the item you'd like to change is more expensive than the items that are included, you just pay the difference...easy peasey, lemon squeezy!!

Prices vary for days of the week, month of the year - please see seperate sheet.

Package Includes:

- *Arrival Drink**
- *Three Course Wedding Breakfast*
- *Two bottles of Wine per table***
- *Prosecco Toast Drink*
- *Linen*
- *Chiavari Chairs & Sashes (70 colours!)*
- *Pulled Hog Roast Evening Food*
- *Barn Hire*
- *Bridal Suite Free of Charge****
- *Use of Enchanted Garden*
- *Use of Garden Room & all Décor*
- *Use of Centrepiece Décor & Gypsophilia*
- *Use of Cake Knife & Rustic Log Stand*
- *Table Plan Easel*
- *Wooden Card Box*
- *DJ (Playlist friendly!)*
- *Master of Ceremonies*
- *Dedicated Wedding Co-ordinator throughout the planning & on the day*
- *All Staffing throughout the Day/Night*
- *All Cleaning for an easy day after!*

*Based on Prosecco, Bucks Fizz, Bottled Lager or any Soft drink **Based on 10 guests per table *** All available rooms must be booked

...you can personalise any elements of your food, drink or décor

Your Wedding Breakfast

Included in your package price is a fabulous 3 course Wedding Breakfast, detailed below, however we are super flexible!!
If you want to upgrade, you can Go Bespoke or A la Carte.

Starters

(please select one option)

Cider, Smoked Bacon & Onion Soup,
Cheese Toasties
(v/vg/gf/df adaptable)

Roast Tomato & Basil Soup,
Cheddar Croutons (v) (vg/gf/df adaptable)

Ham Hock Terrine,
Herb Salad, Sourdough Toast
& Homemade Chutney (gf adaptable)

Chicken Liver, Thyme & Brandy Pate,
Red Onion & Orange Marmalade,
Hundred House Pickles
& Baguette Crostini (gf adaptable)

Cheddar & Smoked Bacon Croquette,
Apple Purée; Griddled Black Pudding
& Chorizo, Crisp Beer Battered Onion Ring,
Apple & Tomato Chutney &
Hundred House Pickles

Mushroom & Tarragon Pate,
Sour Dough Crackers, Tomato & Apple
Chutney & Caramelized Walnuts
(v) (vg/df adaptable)

Mains

(please select one option)

Slowly Roasted Bridgnorth Beef,
Yorkshire Puddings & Rich Red Wine Gravy
(gf adaptable)

Herb Butter Roasted Chicken,
Lemon & Thyme Stuffing & White Wine
Chicken Gravy
(gf adaptable)

Best Butchers Sausages & Mash,
rich Onion Gravy

Roast Leg of Lamb, (Rosemary & Garlic Optional)
Dauphinoise Potatoes, Mint Sauce
(Supp. £5 p.p.) (gf)

Roasted Root Vegetable & Lentil Wellington,
Rich Tomato & Herb Sauce (v) (vg/gf/df adaptable)

Creamy Wild Mushroom Homemade Gnochi,
White Truffle Oil, Rocket & Italian Hard Cheese (v)

Herb Crusted Ratatouille Vegetable Tartlet,
White Bean & Rosemary Puree, Sautéed
Broccoli & Greens (v/vg)

All mains come with seasonal Vegetables,
Mashed & Roast Potatoes

Desserts

(please select one option)

Chocolate & Boozy Berries Roulade,
Vanilla Ice Cream, White Chocolate Sauce
(gf adaptable)

Sticky Ginger & Pear Pudding
& Vanilla Ice Cream

Glazed Lemon Tart,
Raspberry Coulis, Chantilly Cream

Salted Caramel Cheesecake,
Chantilly Cream, Milk Chocolate Sauce

Sheilas's Famous Treacle Tart,
Homemade custard or Ice Cream

Individual Meringue
Vanilla Cream, Tropical Passion Fruit Salad
(gf/df adaptable)

Choose 1 dish per course or
choose 3 dishes per course for a
supplement of £7.50 p.p.

(Most dishes can be adapted to
suit every dietary requirement.)

Children

Children can either have a smaller portion of your own Menu or a more traditional Children's meal such as Cheesy Garlic Bread starter, then a choice of Cheese & Tomato Pasta, Pizza, Fish Fingers, Chicken Nuggets, Burger, all served with Chips and Beans or Chicken Breast with Vegetables & a light Jus, followed by Ice Cream for Dessert.

Woodland Amor

Package Prices for your 60 day guests
& 80 evening guests *(including yourselves)...*

JAN/FEB	2027	2028	2029
Saturday	£8,499	£8,999	£9,499
Fridays & Sundays	£7,249	£7,749	£8,249
Mon -Thurs	£6,499	£6,999	£7,499
MARCH/NOV/DEC	**2027**	**2028**	**2029**
Saturday	£9,999	£10,499	£10,999
Fridays & Sundays	£9,499	£9,999	£10,499
Mon-Thurs	£8,499	£8,999	£9,499
APR/MAY/OCT	**2027**	**2028**	**2029**
Saturday	£11,499	£11,999	£12,499
Fridays & Sundays	£10,999	£11,499	£11,999
Mon-Thurs	£9,999	£10,499	£10,999
JUNE TO SEPT	**2027**	**2028**	**2029**
Saturday	£11,999	£12,499	£12,999
Fridays & Sundays	£11,499	£11,999	£12,499
Mon-Thurs	£9,999	£10,499	£10,999

Additional Guests prices *(p.p.)*:
Adults £95 • Under 12's £40 • Evening only £14.95

















Small & Intimate

Our Small & Intimate package is perfect for numbers around 40-day guests and 60 evening guests, with the flexibility to add more if you need to?

Monday to Thursday

MONTH	2027	2028	2029
JAN/FEB	£6,749	£7,499	£8,249
MARCH/NOV/DEC	£7,750	£8,499	£9,249
APRIL/MAY/OCT	£8,749	£9,499	£10,249
JUNE TO SEPT	£9,249	£9,999	£10,749

Friday or Sunday

MONTH	2027	2028	2029
JAN/FEB	£7,499	£8,249	£8,999
MARCH/NOV/DEC	£8,249	£8,999	£9,749
APRIL/MAY/OCT	£9,499	£10,249	£10,999
JUNE TO SEPT	£9,999	£10,749	£11,499

Packages based on 40 day guests & 60 evening guests

Additional Guests prices *(p.p.)*:
Adults £95 • Under 12's £40 • Evening only £14.95

This package is not available on Saturdays or Bank Holiday Sundays

This package is for new bookings only and not transferable from existing Weddings













Twilight Weddings at The Hundred House

Our Twilight package includes everything you need from your venue, with no hidden costs! Based on 40 Day & 80 Evening*

Food & Drink…

- *Post Civil Ceremony/Arrival from Church Drink***
- *5 Item Grazing Station for 40 Day Guests*
- *Evening Food for all 80 Guests****

Décor…

- *Tithe Barn - Log slices, candles & Gypsophilia Centrepieces*
- *The Garden Room –centrepieces, feature wall & cart*
- *Chair covers & sashes (70+ colours!)*
- *Linen tablecloths*
- *Wooden Log Cake Stand & Knife*
- *Cute, Wooden Card Box (lockable)*
- *Easels for your Welcome Signs/Order of the Day*
- *Rustic wreaths & wicker hearts*
- *1000's of fairy lights!*

Our Team…

- *Wedding co-ordinator throughout for constant support, planning & meetings.*
- *Resident D.J for evening (playlist friendly!)*
- *Our 8 times Award Winning team throughout on the day, from set up to take down – it's all done for you!*
- *Master of Ceremonies.*
- *All cleaning up, no need to lift a finger the morning after!*

And…

- *17th Century Tithe Barn & Bar Hire (Ceremony & Evening)*
- *The Garden Room Barn & Bar Hire (pre & post Ceremony)*
- *All glassware, crockery, cutlery, furniture.*
- *Check in to our Bridal Suite from 11.30am to get ready*
- *Use of an acre of Enchanted Gardens for photos*
- *Honeymoon Suite & Breakfast (when taking all 10 rooms)*

Sunday - Thursday†

Based on a 3.30pm or 4pm Ceremony

MONTH	2027	2028	2029
JAN & FEB	£6,949	£7,699	£8,449
MARCH, NOV, DEC	£7,499	£8,249	£8,999
APRIL, MAY, OCT	£8,500	£9,250	£10,000
JUNE TO SEPT	£8,500	£9,250	£10,000

†Excludes Bank Holiday Sundays.

*Extra guests up to 120 Day/140 evening (in total, inc yourselves) can be added on for an additional £49 per adult, £35 per child day guest or £19 per evening guest.

**Based on Prosecco, Bucks Fizz, Bottled Lager or any Soft drink

***Based on Traditional Hog Roast of Pulled Pork, Stuffing, Crackling, Apple Sauce, Gravy, Potato Wedges & Slaw OR Texan style Pulled Pork, Sweet Potato Wedges, Jambalaya Rice & Slaw. Many other items could be chosen (upgrade fee).

Twilight Menu

Grazing station post ceremony

Pick 5 items (inc in price of Twilight package)*

- *Hundred House Lamb & Rosemary Sausage Roll*
- *Keith Alderson's Flaky Sausage Roll*
- *Black Country Scratchings*
- *Butchers Pork Pie*
- *Glazed Chipolatas*
- *Posh Crisps*
- *Scotch Egg Quarters*
- *Home Smoked Peanuts*
- *Mac & Cheese Bites (V)*
- *Hummus & Pitta Crisps (vg)*
- *Nacho Boats, Salted or Cheesy, Andy's Salsa*
- *Vege Spanish Tortilla, Smoked Paprika Mayo (V)*
- *Beef, Red Onion &Mozzarella Focaccia Style Pizza*
- *Margarita, Basil & Mozzarella Focaccia Style Pizza (V)*
- *BBQ Chicken, Sweetcorn & Mozzarella Focaccia Style Pizza*

**Add additional choices for just £1.50 pp, per choice*

Evening Food

Traditional Hog Roast of Pulled Pork, Stuffing, Crackling, Apple Sauce, Gravy, Potato Wedges & Slaw

OR

Texan style Pulled Pork, Sweet Potato Wedges, Jambalaya Rice & Slaw.

We will cater for dietary requirements separately.

Many other options are available, such as BBQ, Street-food, Grand Buffets etc, are available for an upgrade fee.

Should you wish to swap anything, please tell us your requirements and we'll send you a quote.

Your Evening Reception Food

Included in your Package is our Pulled Hog Roast.
Served with Bakery Baps, Homemade Sage & Onion Stuffing, Savoury Gravy, Apple Sauce, Green Leaf Salad and all important Crackling.

Vegetarian option…
Bhaji Burger, Salad, Mayonnaise, Soft Floured Bap (V)





If you would like to increase the quantity & choice of your evening food, you can add on the following items at £2.95 p.p. per item, choose from...

- *Sea Salt & Rosemary Wedges & Coleslaw*
- *3 Cheese Macaroni Cheese, Paprika Crumb*
- *Peri-Peri spice Macaroni Cheese*

OR for £3.95 p.p, per item, choose from…

- *Korean Spiced Fries, Spring Onion & Gochujang Mayo*
- *Bacon & Cheese Fries, Smokey Chipotle Mayo*










Upgrade your Evening Food...

If you'd prefer something different from our Pulled Hog Roast, we've got lots of tasty options!

Choose from Pizza Buffet, Street Food, Build-a-Burger, Fish & Chips, Traditional Buffets, Apley Estate Venison Casserole, Curries, Caribbean, Italian, and more! You name it, we can make it!

Each menu has an upgrade fee, there's too many menu's to include in this brochure but we're happy to email you all the details and prices separately, just let us know.

Build a Cheese Bar!

In addition to your included evening food, why not have a Cheese Wedding cake too?! This can be left out as a "grazing station", well after your including evening food has finished (we all know a late night snackers or two!)

Based on a selection of cheeses, crackers, homemade chutney, celery & grapes, from £7.49 p.p.

Please ask your Wedding Co-ordinator for options











Canapes & Nibbles...

Hundred House Pub Tapas £6.49 for 3 items

- Hundred House Lamb & Rosemary Sausage Roll
- Keith Alderson's Flaky Sausage Roll
- Black Country Scratching's
- Pork Pie
- Glazed Chipolatas
- Scotch Egg Quarters
- Home Smoked Peanuts
- Posh Crisps
- Mac & Cheese Bites
- Hummus & Pitta Crisps (vg)

Head Chef's Canapes £7.95 For 3

- Mini Cheese Scones, Ham & Chive Cream Cheese
- Beetroot & Poppy Seed Cheesecake, Red Onion Marmalade (v)
- Thai Chicken Kofta
- Lamb Kofta Skewers, Tahini & Aubergine
- Black Pudding, Chorizo & Caramelised Apple Stack
- Asian Duck Salad With Hoi Sin Sauce, Toasted Sesame Seeds
- Spinach, Smoked Salmon, Cream Cheese, Caper & Chive Roulade
- Mini Fishcakes, Pea Puree & Crisped Onions
- Feta, Mint & Chilli Truffles, Melon & Cucumber (v)
- Rosemary & Goats Cheese Muffin, Basil & Peppercorn Cream Cheese (v)
- Red Pepper, Spinach & Potato Tortilla, Smoked Paprika Mayonnaise (v)

...or something less formal?

Why not add some self service nibbles, grab a bamboo boat or bag of Nachos or Popcorn from our cute bespoke cart with the Garden Room.

Nachos Bar - £3.95 p.p.
Tortilla's, Salted & Cheesy, Salsa & Sour Cream (v)
Add Chef's Beef Chilli & 5 Bean Chilli (vg) for £2 p.p

Popcorn Bar - £3.50 p.p.
Choose 2 from... Salted, Sweet, Sweet & Salty,
Cajun Spiced, Black Pepper & Parmesan
Chocolate Drizzle, Salted Caramel (v/vg)

Grazing tables - Choose 5 for £14.95 p.p
Additional items at £2.95 p.p

- Mini Slider Burgers
- 1/2 Chorizo Scotch Egg
- Chicken & Veg skewers with Sweet Chilli & Ginger Glaze
- Lamb Kofta Skewers, Tahini & Aubergine
- Mini Roast Beef & Yorkshire, Horseradish Crème Fraiche
- Hundred House Pate Bruschetta, Red Onion Marmalade
- Bamboo boat of Nachos, salsa & sour cream
- Whipped Blue Cheese Bruschetta, Hundred House Chutney
- Pork Pie
- Sausage Rolls
- Pizza squares
- ½ Scotch Egg
- Mushroom, Tomato, Basil tartlet
- Black Pudding, Chorizo, Apple Stack

Pizza Grazing Table - Choose 2 - £6.95 - Choose 3 - £8.95

- Chorizo, Chilli, Rosemary & Mozzerella
- Beef, Red Onion &Mozzerella
- Classic Margarita, Basil & Mozzarella (V)
- BBQ Chicken, Sweetcorn & Mozzarella
- Smoked Bacon, Roast Garlic & Mature Cheddar
- Pepperoni & Mature Cheddar
- Roast Butternut Sage & Ricotta (V)

Our Pizza grazing station, like all our food, are made from scratch onsite! They're deep, think loaded Focaccia!

(As all Pizza's are made on a sizable scales, then cut in to squares, regretfully we cannot cater for every dietary requirements. However, we will make sure your dietary guests have a tasty alternative brought straight to them!)








THE
HUNDRED
HOUSE
NORTON
LOVE





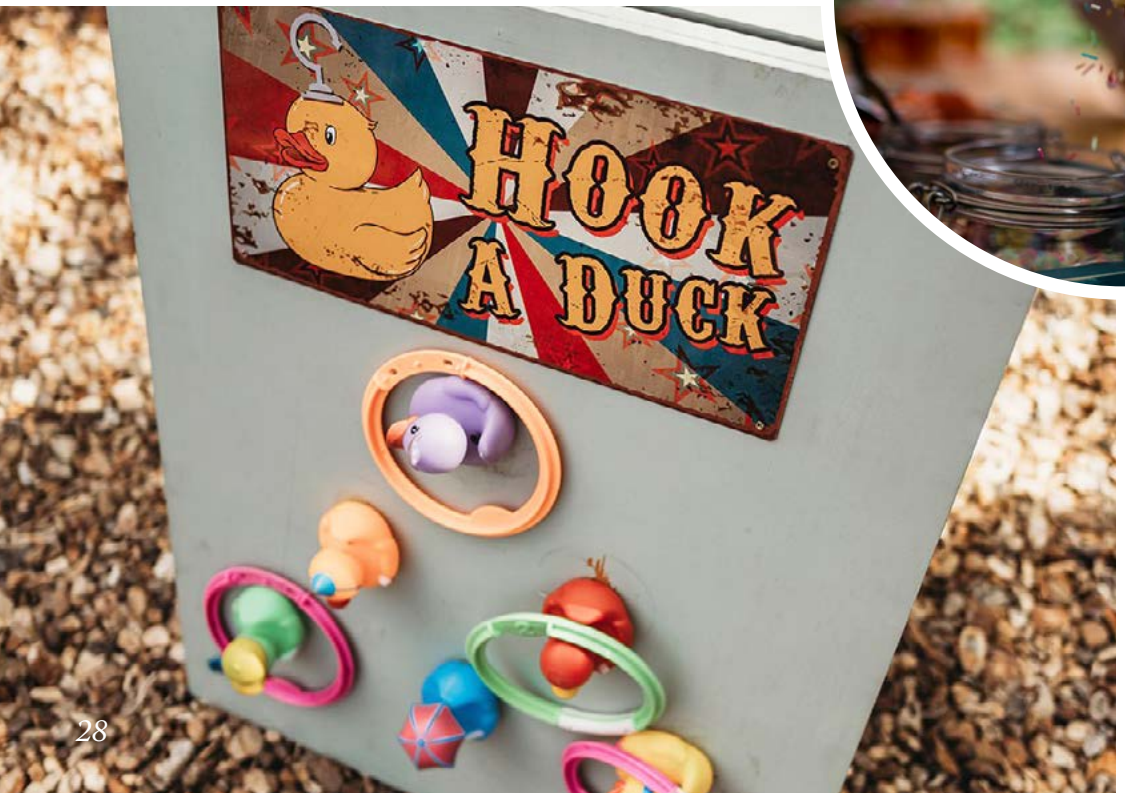
HOOK
A DUCK


Sweet
Crunchy
Fruity















So, what else can we do for you?

Semi Naked Wedding Cake - £149 - £249

Beautiful Naked or Semi Naked Cakes made from scratch onsite, decorated with Fruit & Gypsophila. It's one less thing to tick off the list and takes the worry out of transportation too!

Choose one or two buttercream flavours, from...

• Salted Caramel • Chocolate • Classic Vanilla • Elderflower • Lush Lemon • Maple & Ginger

Cheese Wedding Cake! - £7.49 p.p

Based on a selection of cheeses, crackers, homemade chutney, celery & grapes.

Sweet Cart – Hire cart & vessels - £75

Ice Cream - £3.95 p.p

Choose 2 types, from a host of yummy flavours, served on our quirky vintage usherette trays accompanied by our cute sprinkle stand!

"Yes, we know it's not always the weather for Ice Cream, but when it tastes this good who cares?!"

LOVE Letters - £125

Our Custom made LOVE letters are the perfect backdrop to your Top Table and make a real statement for your Evening Reception when the lights are dimmed down too!

Hydration Station - £75

Keep guests hydrated throughout the day with our three cute kiln jars of squash, decorated with fresh fruit.

Garden or Table Top Games - £99 hire

Fun for all the family – not just the kids!!
Giant Connect 4, Quoits, Table Top Jenja,
Bag Toss & Hook a Duck A-Frame.











Spring











...the perfect wedding venue

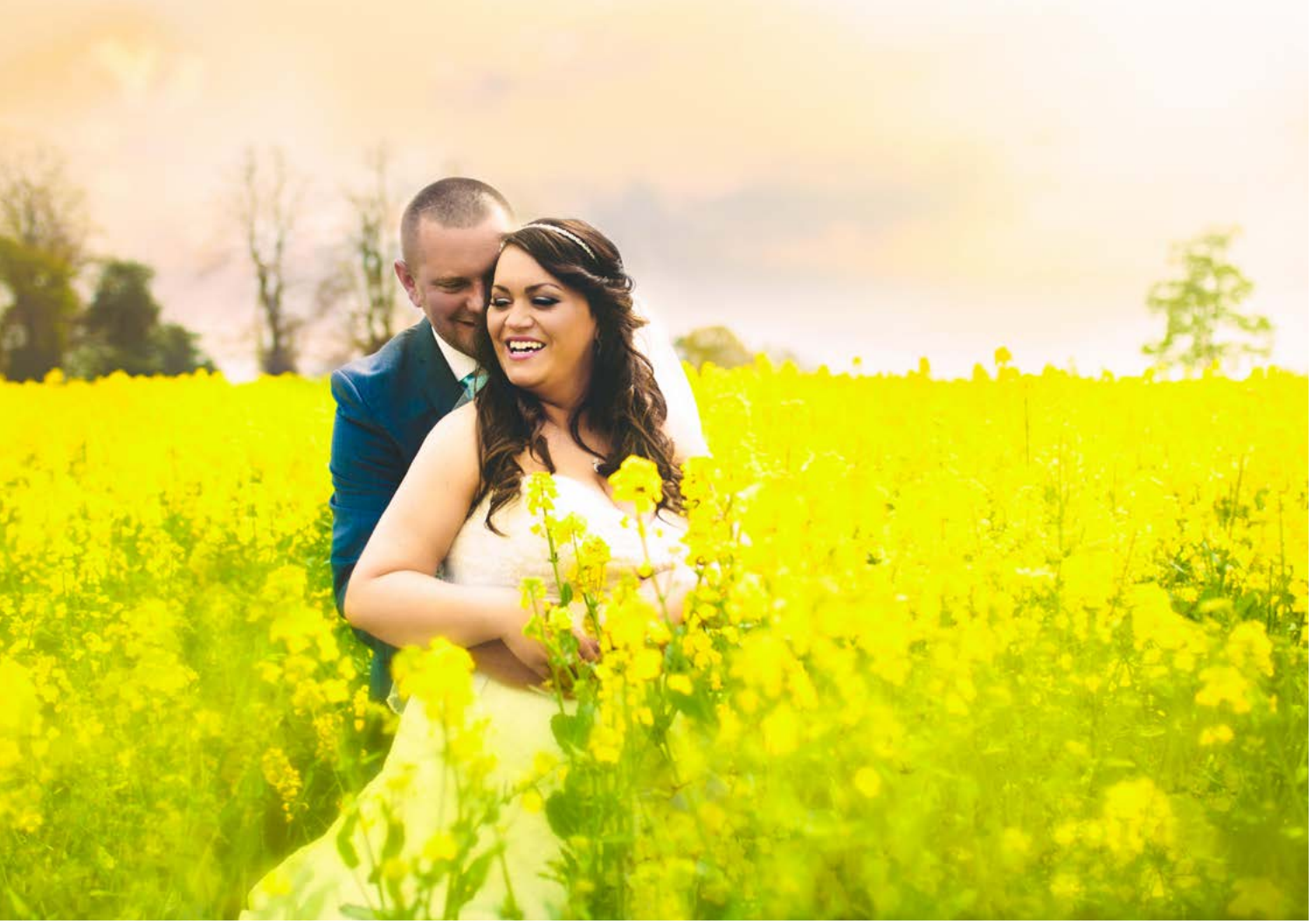















Summer











...the perfect wedding venue












THE
HUNDRED
HOUSE
NORTON








Autumn




LOVE





























Winter







...the perfect wedding venue



















Your Wedding, your way

Who says weddings have to be all pink and fluffy?

Whether it's a ***Goth vibes, Cowboy themed, double wedding or something totally quirky****, we're here to make your unique vision come to life.*

Likewise if you'd like to add your own décor, get a florist to dress the galleries and chandelier, have a casino on one of the galleries or turn the Barn into an Autumn Woodland!

It's your wedding and we're here for it!








THE
HUNDRED
HOUSE
NORTON




Till Death







We've won some Awards!

Voted for by the couples who experienced our dedication firsthand!

THE WEDDING INDUSTRY AWARDS

'BEST BARN'

REGIONAL WINNER
2018, 2019, 2020, 2023

'BEST EVENTS TEAM'

NATIONAL WINNER 2025,
REGIONAL WINNER FOR 2026

THE 2018 WEDDING INDUSTRY AWARDS REGIONAL WINNER

THE 2019 WEDDING INDUSTRY AWARDS REGIONAL WINNER

THE 2020 WEDDING INDUSTRY AWARDS REGIONAL WINNER

THE 2023 WEDDING INDUSTRY AWARDS REGIONAL WINNER

THE 2025 WEDDING INDUSTRY AWARDS NATIONAL WINNER

THE 2026 WEDDING INDUSTRY AWARDS REGIONAL WINNER

Hitched WEDDING AWARDS 2023 WINNER

Hitched wedding awards 2024 WINNER

FINALIST Guides for Brides Awards 2025

Hitched wedding awards 2026 WINNER

SHROPSHIRE CHAMBER BUSINESS AWARDS 2026 CELEBRATING EXCELLENCE INSPIRING TOMORROW WINNER







Animal Friendly









Testimonials

Our wedding at the Hundred House was nothing short of exceptional. From Gem's flawless planning to Kerry's seamless coordination, every detail was executed to perfection. The setting was magical, the food beyond compare, and the staff outstanding—attentive, warm, and discreet. Guests were blown away, and we felt truly cared for from start to finish. It wasn't just a wedding; it was a masterclass in how to deliver the perfect day.

We chose the perfect venue for our wedding. EVERYTHING about the day was as we'd wished; the venue, the food, the cake. the gardens, the music and even the weather. We know these things don't happen by magic but by talented and hard-working teams who create this magic. Special thanks to Gem & Jo on the lead up to the wedding and to Kerry, Grace, Josh and Mike who kept the whole thing ticking like clockwork.....whilst being inconspicuous to us and the guests.; exceptionally professional & friendly.
Amy & Mitchell.

We really couldn't have picked a better venue for our wedding the whole team went above and beyond to make our day extra special they made the whole process super easy throughout I really had no wedding stress at all and it was due to the organisation and help from gem in the run up to the wedding and on the day kerry was absolutely amazing letting us know exactly what was happening and where we needed to be it really is down to this amazing team that our day was everything we dreamed of and more.
Amanda Ball & Andrew.



From start to finish the venue and the staff have been amazing. Gem has kept in touch with me through the whole time, answering any questions I had no matter how silly they were. Kerry on the morning of my wedding calmed my nerves and handled any requests we had. On the evening Mike was absolutely amazing. He found my husband and I making sure we had food and drink and took some up to our room. No stone was left u turned and our day could have been no better.

Nichola & Daniel

This a truly special venue, and we had the most perfect day imaginable. Aside from the beautiful location, it's the staff that really set it apart. Absolutely everyone involved, even before we'd booked a date, was professional, supportive, and importantly, kind and lovely people. They didn't hesitate to go an extra mile to support us, our family, our guests and even our dog. You feel part of a family getting married here. I'd recommend them in a heartbeat to anyone and they are worth every penny.

Christian & Sarah



Thank you...

With a special thanks to the following photographers who have supplied us with all of the images used that have enabled us to create this brochure.

ATD Photography (James)	*Andy Li Photography*	*Gareth Newstead Photography*	*Finlays Imaging (Charlene)*	*Adam Lowndes*
Lisa Webb Photography	*Dan Round Photography*	*Shaun Cullis Photography*	*Samantha Lowe*	*Bohemian Rose*
Amy Faith photography	*Thompson-Photography*	*James Merrick*	*Nicola Gough*	*Mustard Yellow Photography*
Indie Love Photograph	*Carpé Diem Photography*	*Simon Brettell Photography*	*The Kensington Photographer*	*Brett James Photography*

Please ask your Wedding Co-ordinator for details if you'd like to know more about any particular photographs used.



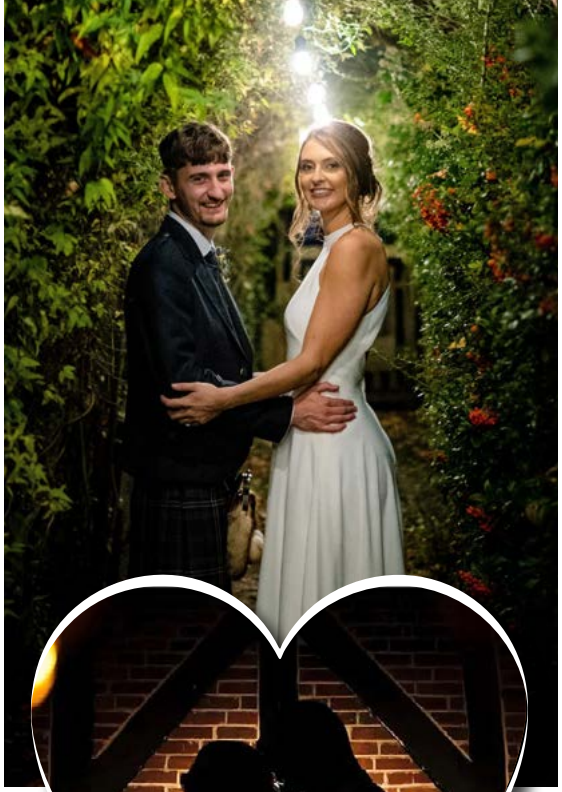














EMMA JAYNE PHOTOGRAPHY
EJ





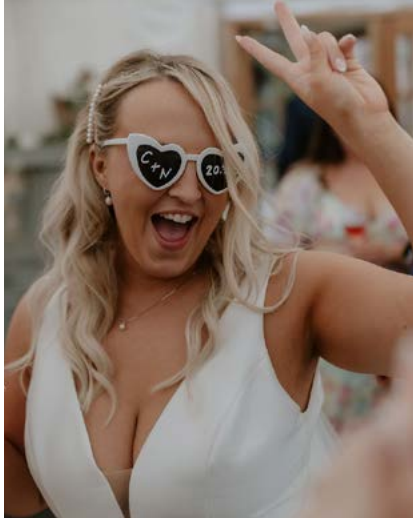














THE
HUNDRED
HOUSE
NORTON


THE
HUNDRED
HOUSE
NORTON


THE
HUNDRED
HOUSE
NORTON



The Hundred House, Norton, Near Ironbridge, Telford, Shropshire, TF11 9EE | 01952 580240 | weddings@hundredhouse.co.uk

Imagery by Andy Li